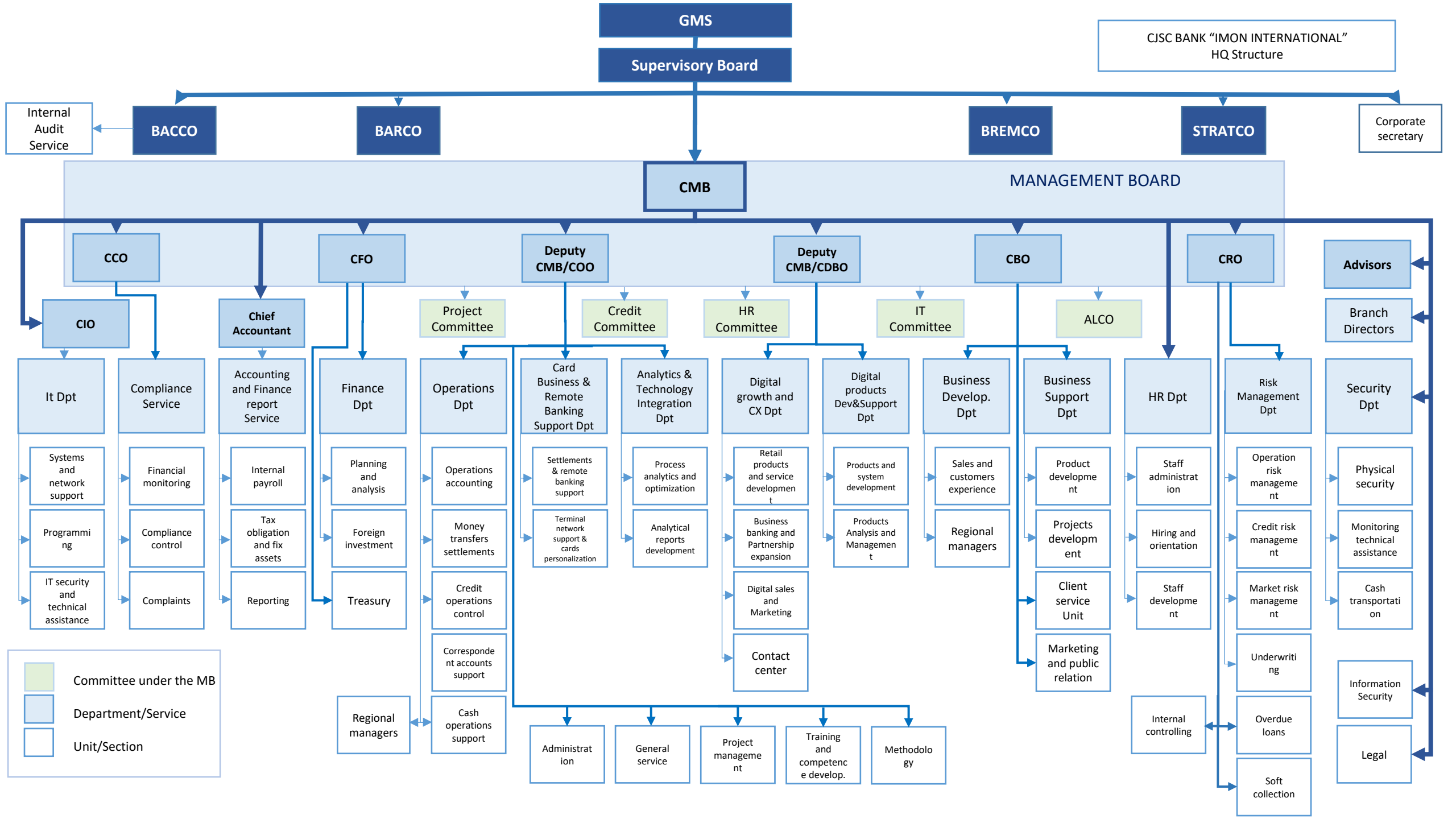
CJSC BANK "IMON INTERNATIONAL"
HQ Structure
GMS
Supervisory Board
Internal Audit Service
BACCO
BARCO
BREMCO
STRATCO
Corporate secretary
CMB
MANAGEMENT BOARD
CCO
CFO
Deputy CMB/COO
Deputy CMB/CDBO
CBO
CRO
Advisors
CIO
Chief Accountant
Project Committee
Credit Committee
HR Committee
IT Committee
ALCO
Branch Directors
It Dpt
Compliance Service
Accounting and Finance report Service
Finance Dpt
Operations Dpt
Card Business & Remote Banking Support Dpt
Analytics & Technology Integration Dpt
Digital growth and CX Dpt
Digital products Dev&Support Dpt
Business Develop. Dpt
Business Support Dpt
HR Dpt
Risk Management Dpt
Security Dpt
Systems and network support
Programming
IT security and technical assistance
Financial monitoring
Compliance control
Complaints
Internal payroll
Tax obligation and fix assets
Reporting
Planning and analysis
Foreign investment
Treasury
Operations accounting
Money transfers settlements
Credit operations control
Correspondent accounts support
Cash operations support
Regional managers
Settlements & remote banking support
Terminal network support & cards personalization
Process analytics and optimization
Analytical reports development
Retail products and service development
Business banking and Partnership expansion
Digital sales and Marketing
Contact center
Products and system development
Products Analysis and Management
Sales and customers experience
Regional managers
Product development
Projects development
Client service Unit
Marketing and public relation
Staff administration
Hiring and orientation
Staff development
Internal controlling
Operation risk management
Credit risk management
Market risk management
Underwriting
Overdue loans
Soft collection
Physical security
Monitoring technical assistance
Cash transportation
Information Security
Legal
Administration
General service
Project management
Training and competence develop.
Methodology
Committee under the MB
Department/Service
Unit/Section
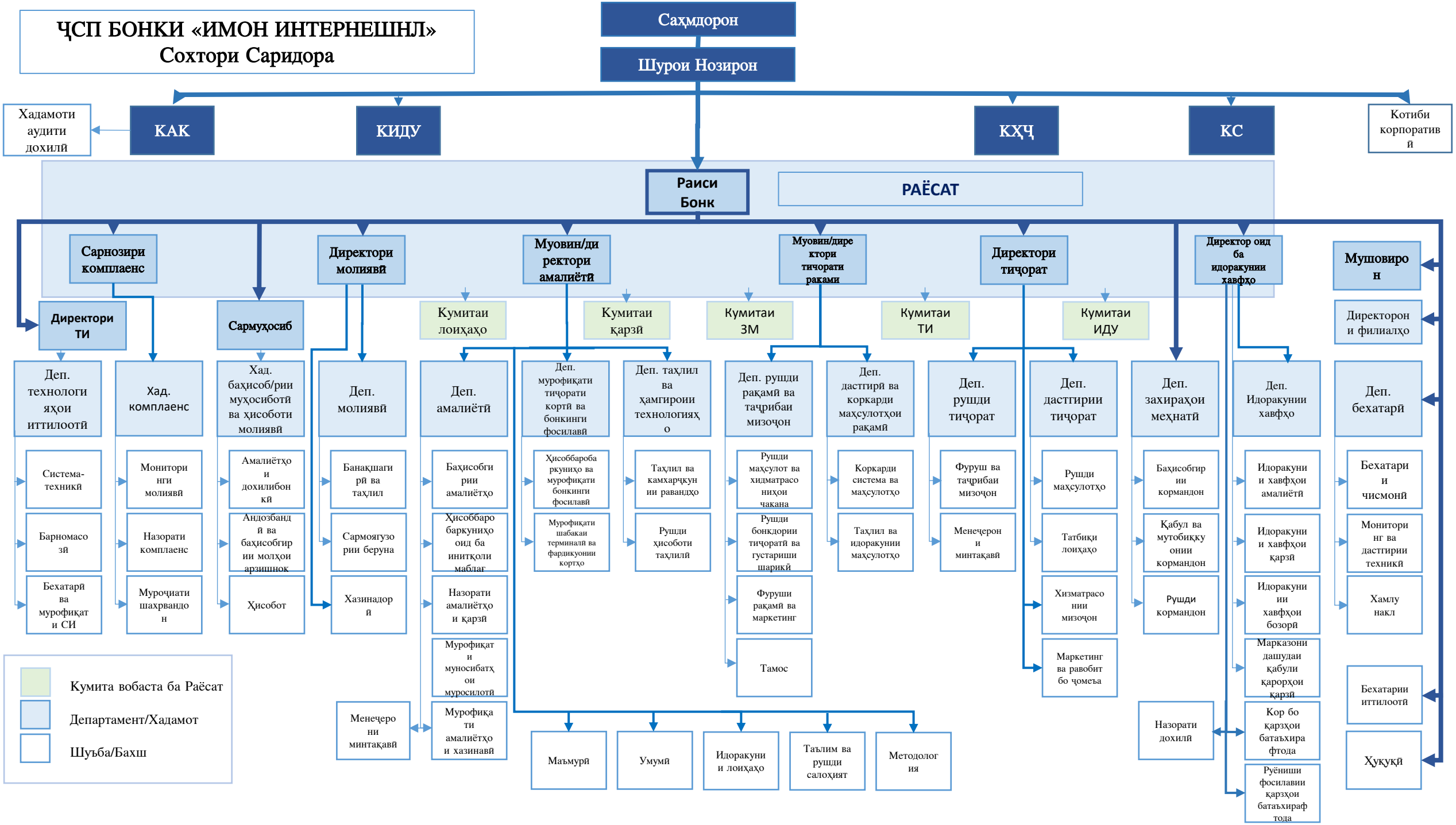
ҶСП БОНКИ «ИМОН ИНТЕРНЕШНЛ»
Сохтори Саридора